

PETER & THE WOLF

221A

PROKOFIEV

Adapted & Arr. by
BILL OWEN
Quickstep

(1st Eb ALTO SAX)

Please include this title on your P.R.S. returns.

221A

PETER & THE WOLF

PROKOFIEV

Adapted & Arr. by
BILL OWEN
Quickstep

MUMGLES
2nd Eb ALTO SAX
BAND

Please include this title on your P.R.S. returns.

221A

PETER & THE WOLF

Adapted & Arr. by
BILL OWEN
Quickstep

MUMBLES
BAND

PROKOFIEV

1st B \flat TENOR SAX

Please include this title on your P.R.S. returns.

221A

PETER & THE WOLF

PROKOFIEV

Adapted & Arr. by
BILL OWEN
Quickstep

MUMFLES
2nd TENOR SAX
BAND

- Section B:** Marked *A SOLI (UNIS)* and *mf* (mezzo-forte). It continues the melodic development.
- CODA:** A section marked *CODA* and *f*, ending with a double bar line and repeat sign.

Please include this title on your P.R.S. returns.

221A

PETER & THE WOLF

Adapted & Arr. by
BILL OWEN
Quickstep

MUMBLES
E♭ BARITONE SAX
BAND

PROKOFIEV

Please include this title on your P.R.S. returns.

221A

PETER & THE WOLF

Adapted & Arr. by
BILL OWEN
Quickstep

PROKOFIEV

1st TROMBONE

Please include this title on your P.R.S. returns.

221A

PETER & THE WOLF

Adapted & Arr. by
BILL OWEN
Quickstep

PROKOFIEV

2nd TROMBONE

4th Trombone

PETER + THE WOLF

Please include this title on your P.R.S. returns.

221A

PETER & THE WOLF

PROKOFIEV

Adapted & Arr. by
BILL OWEN
Quickstep

MUMBLES^{1st B^B} TRUMPET
BAND

Please include this title on your P.R.S. returns.

221A

PETER & THE WOLF

Adapted & Arr. by
BILL OWEN
Quickstep

PROKOFIEV

2nd B^b TRUMPET

Please include this title on your P.R.S. returns.

221A

PETER & THE WOLF

PROKOFIEV

Adapted & Arr. by
BILL OWEN
Quickstep

3rd B♭ TRUMPET

4th TRUMPET

PETER AND THE WOLF (Q15)

Please include this title on your P.R.S. returns.

PETER & THE WOLF

221A
PROKOFIEV

Adapted & Arr. by
BILL OWEN
Quickstep

PIANO

A-O
DON'T MAKE REPEAT WHEN PLAYING FROM SIGN

B-D

CODA
TO
B \flat CODA

E
Tpt.
TRANS.
B \flat OR TENOR

2 UNIS. F *Alto.*

B^b B^b $B^b o$ B^b B^b E^b B^b E^b E^m $F7$

1- 2 TENDR. G

$F7$ B^b B^b G G G

PLAY AD LIB IF NO TEN.

G $E^b G$ $B^b G$ $B^b G$

D.S. Salto

$B^b G$ $F\# G$ $A7$ DG DG

UNIS.

CODA

Ensemble.

B^b C^o B^b C^o B^b $A\# G$ $B7$ $B^b G$ $B7$ $B^b 7$

Please include this title on your P.R.S. returns.

PETER & THE WOLF

221A

Adapted & Arr. by
BILL OWEN
Quickstep

MUNDLES
BAND
GUITAR

PROKOFIEV

E^b E^b G⁷ B^b7 E7 E^b , E^b G⁷ D⁹ B⁹ B⁹ B⁹

S A-C *ff*
E^b Don't make repeat when playing from sign (4) B^b6

G^b6 B-D (4) (6)

DG F7 B^b ^{To CODA} 1 D^b9 F^o 2 B^b

B^b B^b B^b B^b E^b B^b E^b F7 B^b 1

2 B^b F^o B^b B^b B^b B^b E^b B^b E^b F7

F7 B^b 1 2 G G

G E^b6 B^b6 B^b6

B^b6 G^b6 A7 D D D.S. 21

CODA: B^b

B^b C^o B^b C^o B^b A^b9 B7 B^b6 (9) B7 B^b7

Please include this title on your P.R.S. returns.

221 A

PETER & THE WOLF

Adapted & Arr. by
BILL OWEN
Quickstep

PROKOFIEV

BASS MUMBLES

§ A-C *Don't make repeat when playing from sign*

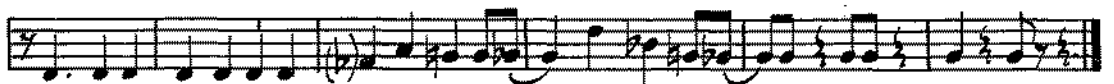
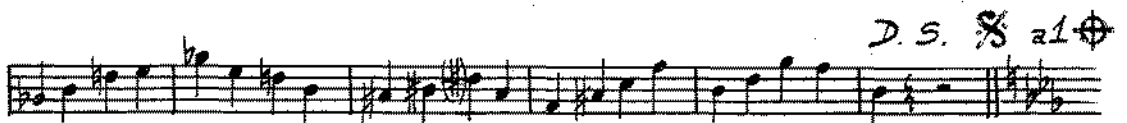
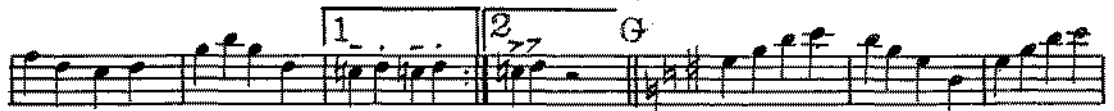
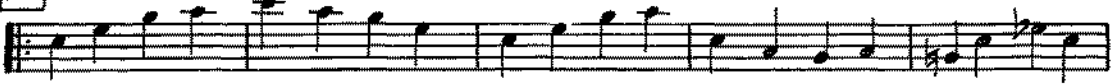

PETER & THE WOLF

Adapted & Arr. by
BILL OWEN

PROKOFIEV

LEAD SHEET

Quickstep

The musical score is a lead sheet for a band arrangement of 'Peter and the Wolf' by Prokofiev, adapted and arranged by Bill Owen. It is in 2/4 time and marked 'Quickstep'. The score is divided into several sections:

- Staff 1:** Tpts. (Trumpets), dynamics *ff*.
- Staff 2:** SAXES (UNNS) (Saxes), dynamics *mf*, section marker **A**.
- Staff 3:** ALTO (Alto), BSxs. (DIV.) (Bass Saxophones), dynamics *f*.
- Staff 4:** Brass, dynamics *f*.
- Staff 5:** C BAND (C Horns).
- Staff 6:** D (Drum).
- Staff 7:** CODA, TROMS. (Trombones), dynamics *ff*, section marker **B**.
- Staff 8:** Tpt. Solo (Trumpet Solo), Tbs. (Tuba), dynamics *f*, section marker **BAND**.
- Staff 9:** ALTO SOLO (Alto Solo), Tbs. (Tuba).
- Staff 10:** BAND, TENOR (Tenor), AD LIB. (Ad Libitum).
- Staff 11:** BAND, BAND D.S. al (Da Capo), dynamics *f*, section marker **BAND D.S. al**.
- Staff 12:** CODA (Coda), BAND, dynamics *ff*.
- Staff 13:** DRUMS FILL IN (Drums fill in), SAXS. (Saxes).